PRE BUILT DV5 KIT

CS2340FK

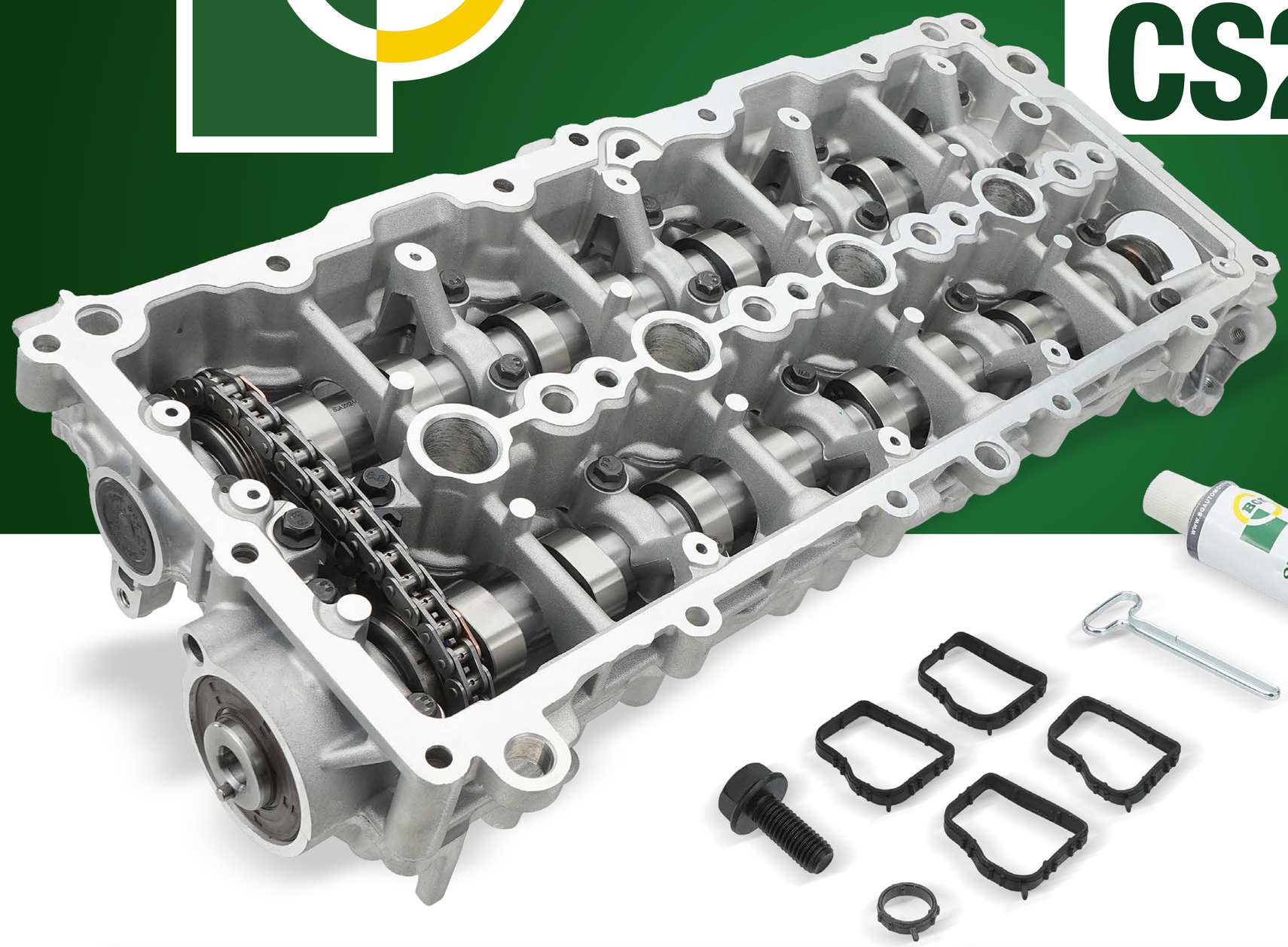

CS2340FK

KIT CONTENTS:
CS14003 (8mm) - Camshaft
CS14004 (8mm) - Camshaft
TC2335K (8mm) - Timing Chain Kit
CS1414B - Camshaft Bolt
OS6703 - Oil Seal
RK1406 - Gasket
BGSILC - Silicone Sealant
RC1421 - Camshaft Carrier 8mm

OE 7MM PROBLEM:

Modern engines like the PSA DV5 are equipped with EGR and DPF systems improving MPG and lowering emissions. This leads to harmful soot accumulation, causing premature wear on critical components such as the timing chain and camshafts.

BGA 8MM SOLUTION:

To combat premature wear of the Timing Chain and Camshaft, OE and BGA have upgraded these components by increasing the chain pitch from 7mm to 8mm, along with modified camshafts and a camshaft carrier.

THE BGA SOLUTIONS: *UPGRADE & REBUILD KITS.*



CS2340FK - 8MM ASSEMBLED KIT

KIT CONTENTS:
CS14003 (8mm) - Camshaft
CS14004 (8mm) - Camshaft
TC2335K (8mm) - Timing Chain Kit
CS1414B - Camshaft Bolt
OS6703 - Oil Seal
RK1406 - Gasket
BGSILC - Silicone Sealant
RC1421 - Camshaft Carrier 8mm



CS2335FK - ORIGINAL 8MM KIT

KIT CONTENTS:
CS14003 (8mm) - Camshaft
CS14004 (8mm) - Camshaft
TC2335K (8mm) - Timing Chain Kit
CS1414B - Camshaft Bolt
OS6703 - Oil Seal
RK1406 - Gasket
BGSILC - Silicone Sealant
RC1421 - Camshaft Carrier 8mm



CS2336FK - 8MM REBUILD KIT

KIT CONTENTS:
CS2335FK CONTENTS PLUS:

BK3339 - Cylinder Head Bolts
HL1435 - (x16) - Hydraulic Lifters
RA1435 (x16) - Rocker Arms
V203632 (x8) - Inlet Valves
V203633 (x8) - Exhaust Valves

CONTACT YOUR BGA ACCOUNT MANAGER TO STOCK!

IDENTIFYING A DV5 ENGINE 7MM OR 8MM TIMING SETUP.

#BESTUNDERPRESSURE

ENGINEERED IN GREAT BRITAIN

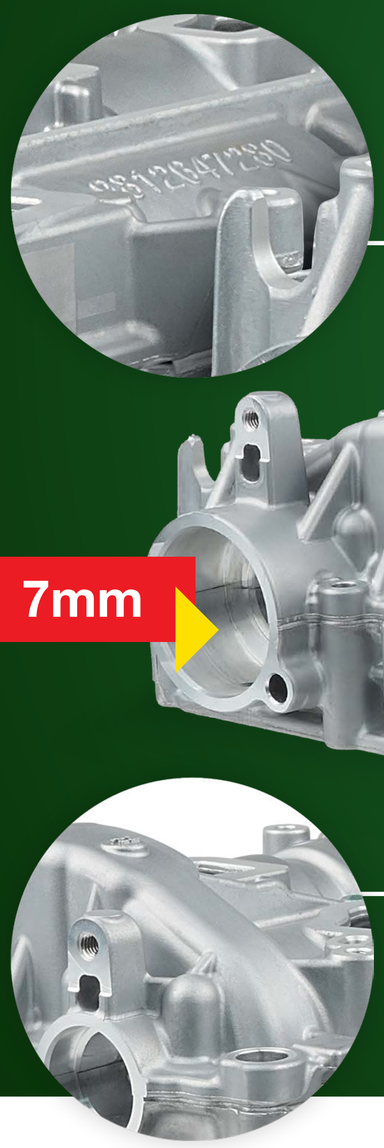

7mm Curve
OE Code Identification:
9812647280

8mm Curve
OE Code Identification:
9830580480

7mm Curve
Semi Circle

8mm Curve
Semi Circle with ridge

APPLICATION DATA: *MOST POPULAR DV5 MODELS.*

TOP 10 VEHICLES WITH THE DV5 ENGINE:

MAKE	MODEL	FROM	TO	FUEL TYPE	LITRE	CYL	VALVES	ENGINE-CODE	MODEL-CODE
VAUXHALL	COMBO MK IV	2018	->	DIESEL	1.5	4	16	DV5RC, DV5RCF, DV5RD, DV5RE	K9
PEUGEOT	PARTNER	2019	->	DIESEL	1.5	4	16	DV5RCF, DV5RD, DV5RE	E_YHT, E_YHY, E_YHW
CITROËN	BERLINGO	2018	->	DIESEL	1.5	4	16	DV5RC, DV5RCF, DV5RD	K9
VAUXHALL	VIVARO C VAN	2019	2025	DIESEL	1.5	4	16	DV5RUCD	K0
FORD	TRANSIT	2018	->	DIESEL	1.5	4	16	DV5 (ECOBLUE)	BEGA, ZTGA
PEUGEOT	3008 II SUV	2018	->	DIESEL	1.5	4	16	DV5RC	MCYHZJ, MCYHZR
VAUXHALL	VIVARO C VAN	2019	->	DIESEL	1.5	4	16	DV5RUC	K0
FORD	KUGA III (DFK)	2019	->	DIESEL	1.5	4	16	DV5 (ECOBLUE)	ZTDA
PEUGEOT	RIFTER	2018	->	DIESEL	1.5	4	16	DV5RC, DV5RCF, DV5RD, DV5RE	YHP, YHT, YHW, YHY, YHZ
TOYOTA	PROACE CITY	2019	->	DIESEL	1.5	4	16	DV5RC, DV5RCF, DV5RD, DV5RE	BPZ_
PEUGEOT	5008 II	2018	->	DIESEL	1.5	4	16	DV5RC	MCYHZJ, MCYHZR
CITROËN	JUMPY III VAN	2018	2025	DIESEL	1.5	4	16	DV5RUC	V_YHR
VAUXHALL	GRANDLAND	2018	->	DIESEL	1.5	4	16	DV5RC	A18
PEUGEOT	EXPERT VAN	2018	2025	DIESEL	1.5	4	16	DV5RUC	V_YHR
FORD	FOCUS IV	2018	2025	DIESEL	1.5	4	16	DV5 (ECOBLUE)	HP, ZTDA, ZTDB

CONTACT YOUR BGA ACCOUNT MANAGER TO STOCK!